

FLAT-ASH

PORCELAIN PAVERS

SIZES



 $23\frac{1}{2}'' \times 23\frac{1}{2}''$

598 x 598 mm

 $11\frac{3}{4}'' \times 23\frac{1}{2}''$

298 x 598 mm

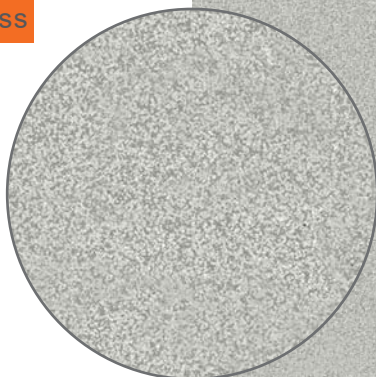

Color & Shade Variation

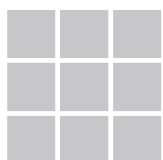
 V1
Uniform appearance

Installation Methods

**THIN-SET
INSTALLATION**

**SAND & GRAVEL BASE
INSTALLATION**

**RAISED PEDESTAL
INSTALLATION**

**LOW PEDESTAL
INSTALLATION**

Technical Details

Weight	9.3 lb/sq.ft.
Water Absorption	0.05%
Static Load (Center)	1,800 lbf
Slip Resistance	R11 (DIN51130)
Frost Reistant	Yes
Solar Reflectance (SRI)	56
Rectified	Yes

Packaging Details

Packaging (24 x 24)	72 pcs 279 sq.ft. 2,700 lb / Pallet
Packaging (12 x 24)	160 pcs 310 sq.ft. 2,950 lb / Pallet

Full test reports and specification details available on our site.

